How We Deal With Your Service Provider Complaint
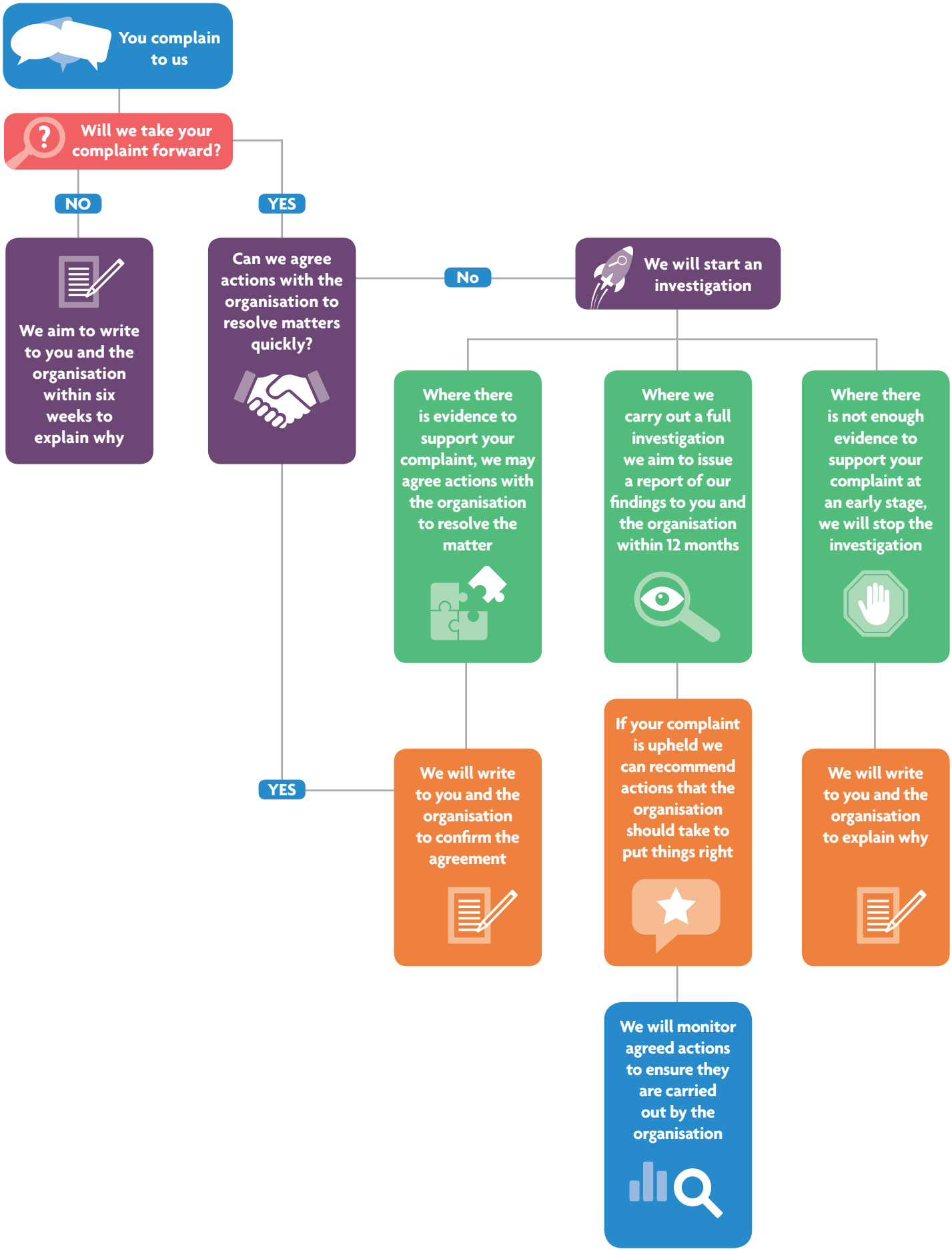
Ombudsman
PUBLIC SERVICES OMBUDSMAN FOR WALES